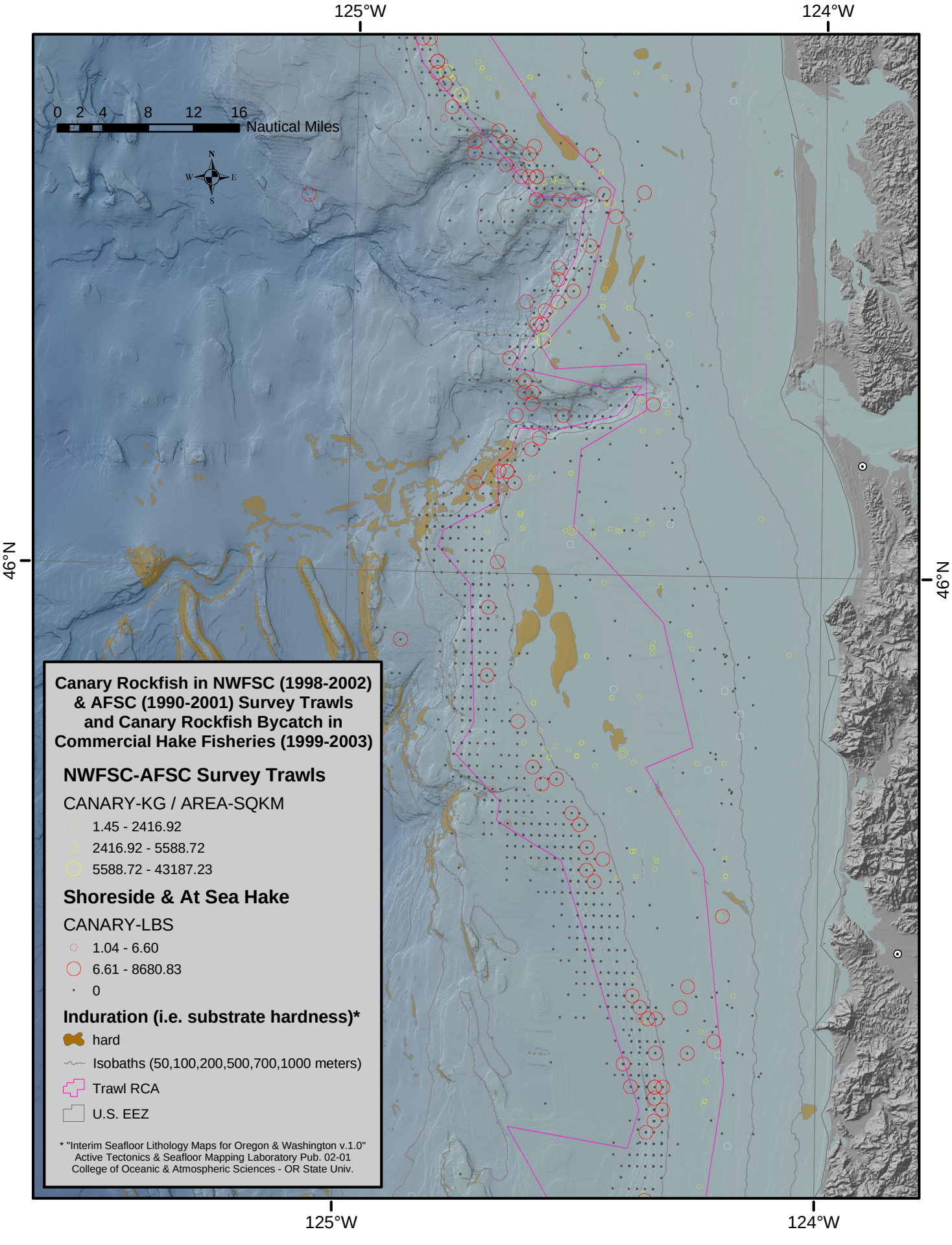
125°W
124°W
46°N
0 2 4 8 12 16
Nautical Miles
N
W
E
S
Canary Rockfish in NWFSC (1998-2002) & AFSC (1990-2001) Survey Trawls and Canary Rockfish Bycatch in Commercial Hake Fisheries (1999-2003)
NWFSC-AFSC Survey Trawls
CANARY-KG / AREA-SQKM
1.45 - 2416.92
2416.92 - 5588.72
5588.72 - 43187.23
Shoreside & At Sea Hake
CANARY-LBS
1.04 - 6.60
6.61 - 8680.83
0
Induration (i.e. substrate hardness)*
hard
Isobaths (50,100,200,500,700,1000 meters)
Trawl RCA
U.S. EEZ
* "Interim Seafloor Lithology Maps for Oregon & Washington v.1.0"
Active Tectonics & Seafloor Mapping Laboratory Pub. 02-01
College of Oceanic & Atmospheric Sciences - OR State Univ.